SonoScape

Caring for Life through Innovtion

E1

E1, as a new hand carried BW ultrasound model, is equipped with complete functions which enhances its competitiveness to entry level ultrasound models. It not only provides satisfying image quality but also brings users a smooth workflow experience.

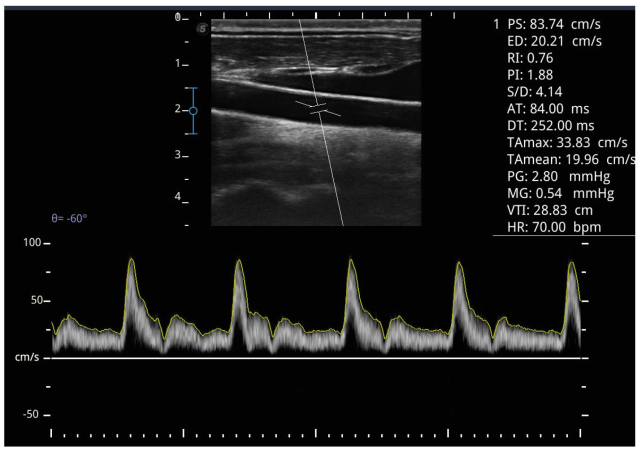

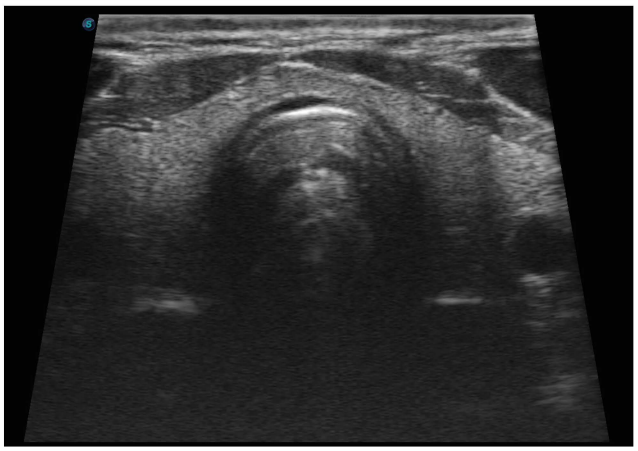

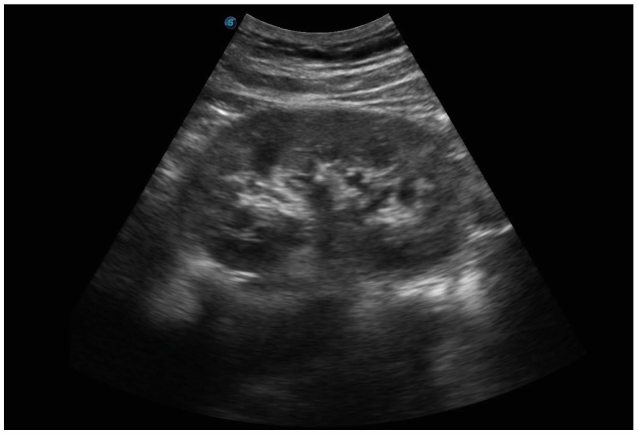

Efficient Diagnosis

μ-Scan - Speckle Reduction & Edge Enhancement
Spatial Compound Imaging
PIH - Pure Inversion Harmonic
Wide Scan - Enlarge Image Area
PW Doppler
Chroma - Highlight Image Details
B Steer for Linear Probe

Ease of Use

Quick Boot Up
Auto Brightness Adjustment
Auto Image Optimized
Auto IMT
Auto Trace

Ergonomic Design

3 Transducer Ports
Light Weight and Compact
15.6 inch Anti-flickering HD LED Screen
Tilting Monitor Angle Adjustment
Backlit Keyboard and Intelligent Panel
Long-lasting Battery for 90 mins

Expansive Accessories

Wi-Fi and Bluetooth Available
DICOM 3.0
500GB Hard Disk
Height Adjustable Trolley
Durable, Carry-on Site Suitcase

SonoScape

Yizhe Building, Yuquan Road, Shenzhen, 518051, China
Tel: 86-755-26722890
Fax: 86-755-26722850
E-mail: sonoscape@sonoscape.net
www.sonoscape.net

2016 FROST & SULLIVAN
FROST & SULLIVAN AWARD FOR
Product Innovation
In Electronic Endoscopy Market
Presented To
SonoScape Medical Corp.

2014 FROST & SULLIVAN
COMPANY OF THE YEAR IN ULTRASOUND MARKET
Presented To
SONOSCAPE COMPANY LIMITED

2013 FROST & SULLIVAN
ULTRASOUND MARKET GROWTH LEADERSHIP AWARD
Presented To
SONOSCAPE COMPANY LIMITED

ISO 13485

CE 0197